

# Harris Central Appraisal District



0 45 90 180 Feet

PUBLICATION DATE:  
4/8/2024

Geospatial or map data maintained by the Harris Central Appraisal District is for informational purposes and may not have been prepared for or be suitable for legal, engineering, or surveying purposes. It does not represent an on-the-ground survey and only represents the approximate location of property boundaries.



## MAP LOCATION

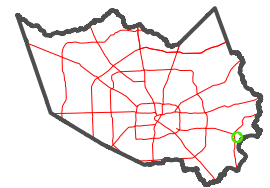

# FACET 6254D1

11	12	9	10	11
3	4	1	2	3
7	8	5	6	7

6254B9

LA PORTE  
LANDELL  
135-422

460.02

2568.03  
2648  
621.53  
A

10

602 299

71.36  
436.72  
435

024-058-07-0005  
6.8900 AC  
776.28  
705.49

496.5  
500

086  
379.23  
380

380

58.31

2421.29

(NORTH F STREET)

2260.24

RESA

PORT OF HOUSTON  
AUTHORITY  
133-372

6254D5

6254C4

6254D2

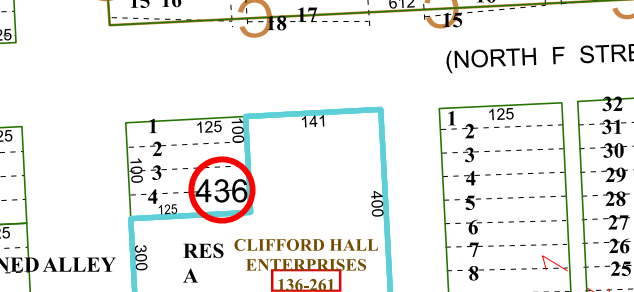
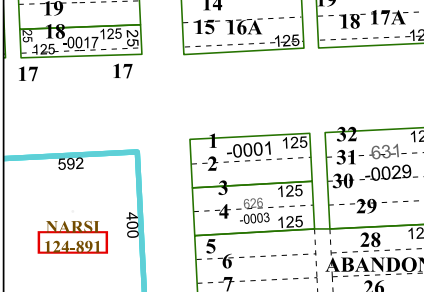
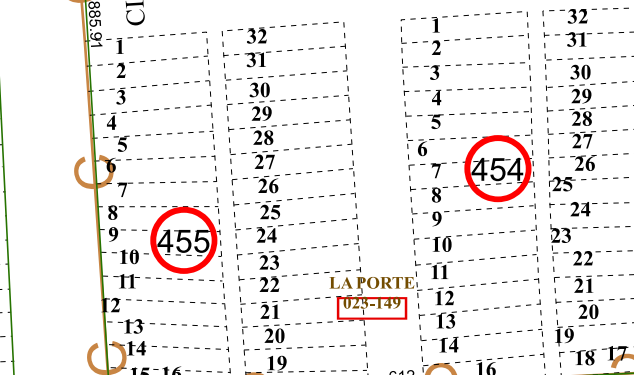
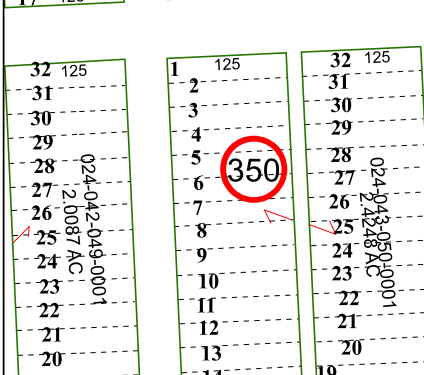
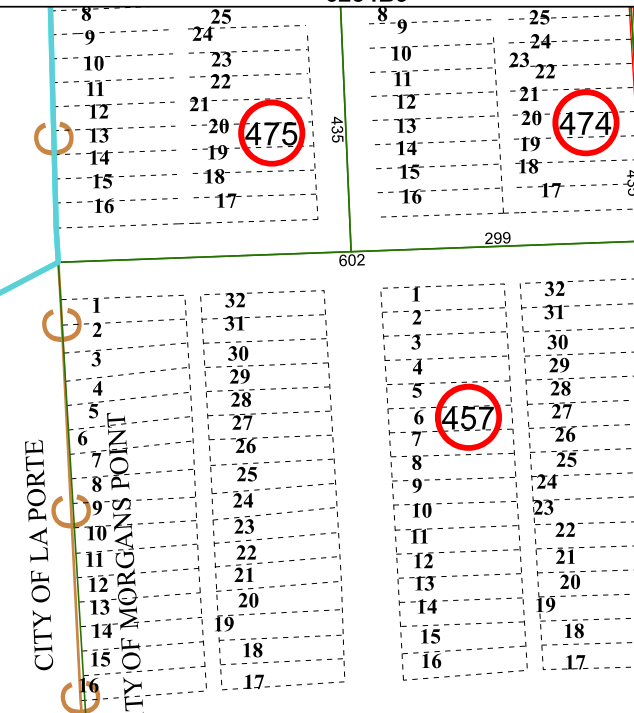
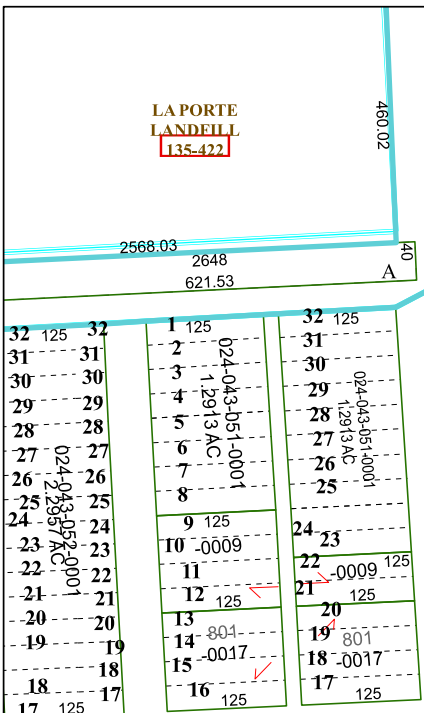

475

474

457

350

454

455

LA PORTE  
023-149

436

438

NARSI  
124-891

ABANDONED ALLEY

RES A  
CLIFFORD HALL  
ENTERPRISES  
136-261