

Harris Central Appraisal District



0 45 90 180 Feet

PUBLICATION DATE: 2/4/2025

Geospatial or map data maintained by the Harris Central Appraisal District is for informational purposes and may not have been prepared for or be suitable for legal, engineering, or surveying purposes. It does not represent an on-the-ground survey and only represents the approximate location of property boundaries.



MAP LOCATION

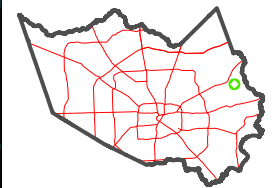

FACET 6262A1

11	12	9	10	11
3	4	1	2	3
7	8	5	6	7

6263C9

043-066-000-0021
10.0000 AC

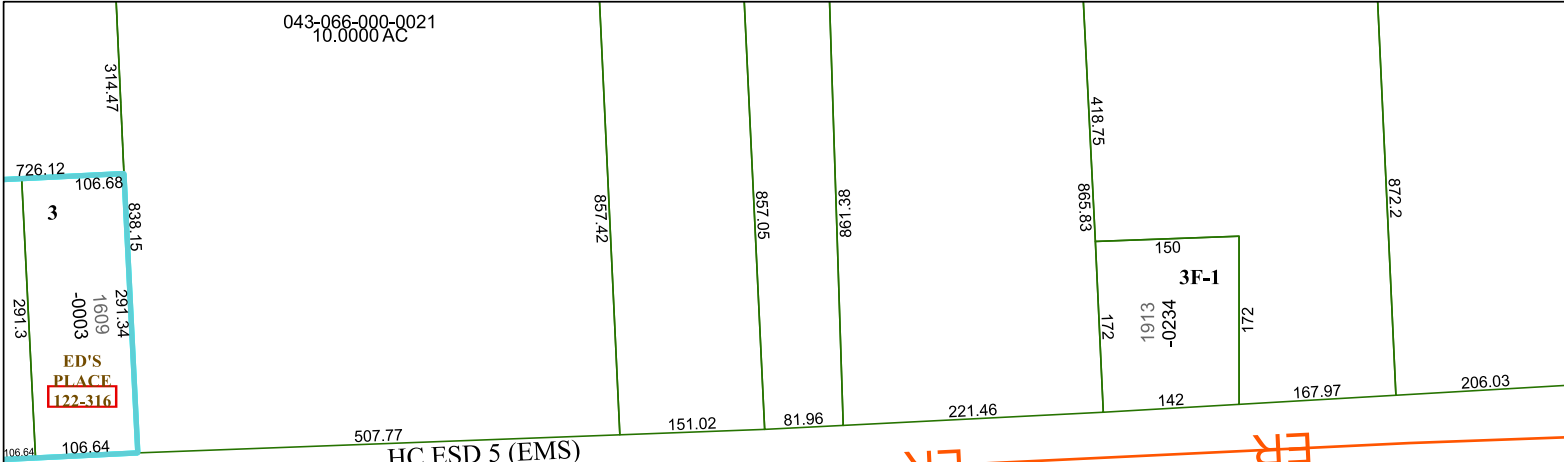

HC ESD 5 (EMS)

CROSBY - CEDAR BAYOU ROAD

ER

ER

ER

6162B4

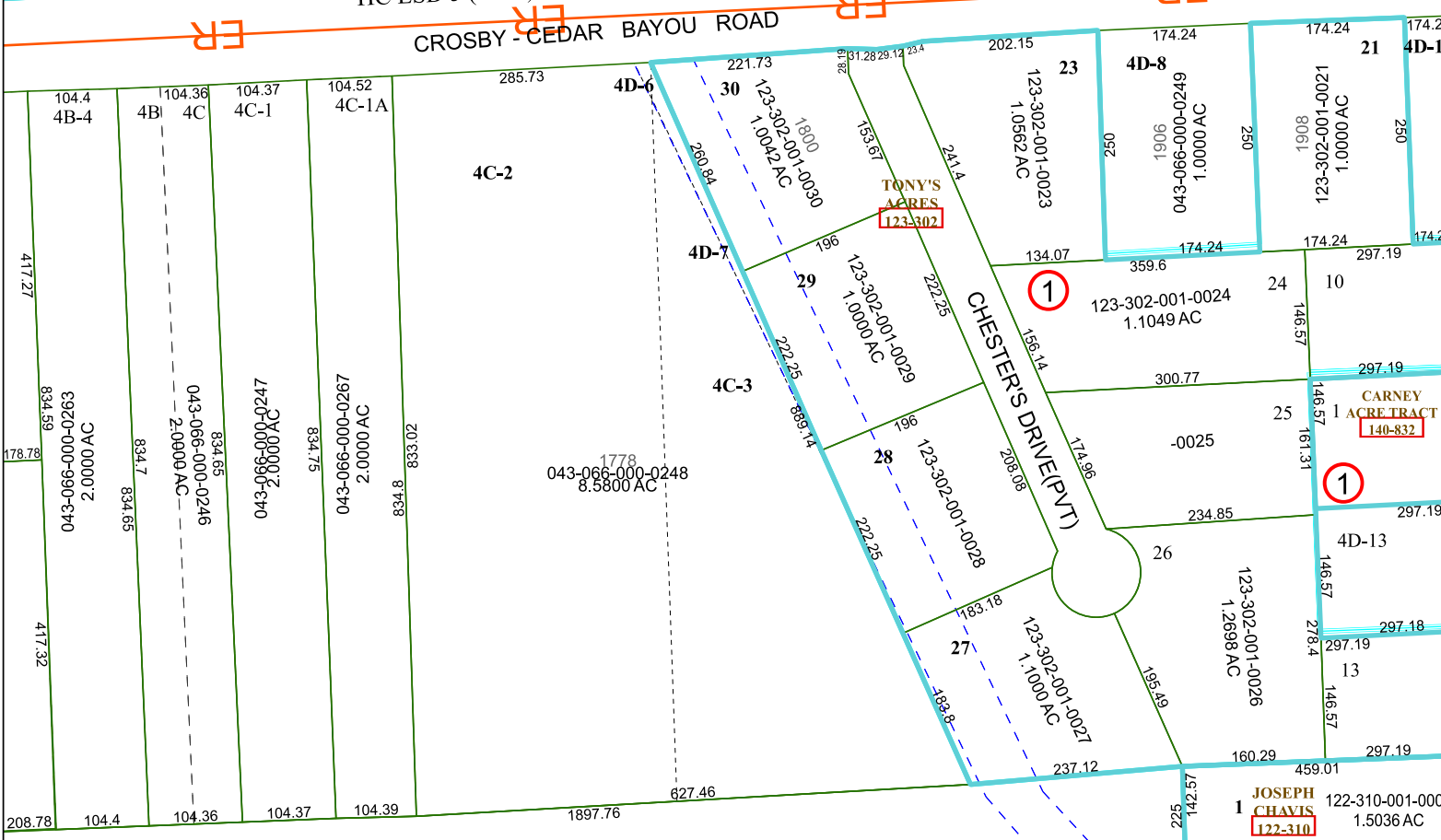

TONY'S ACRES
123-302

CHESTER'S DRIVE (PNT)

6262A2

6262A5

JOSEPH CHAVIS
122-310

122-310-001-0001
1.5036 AC