

6262A9

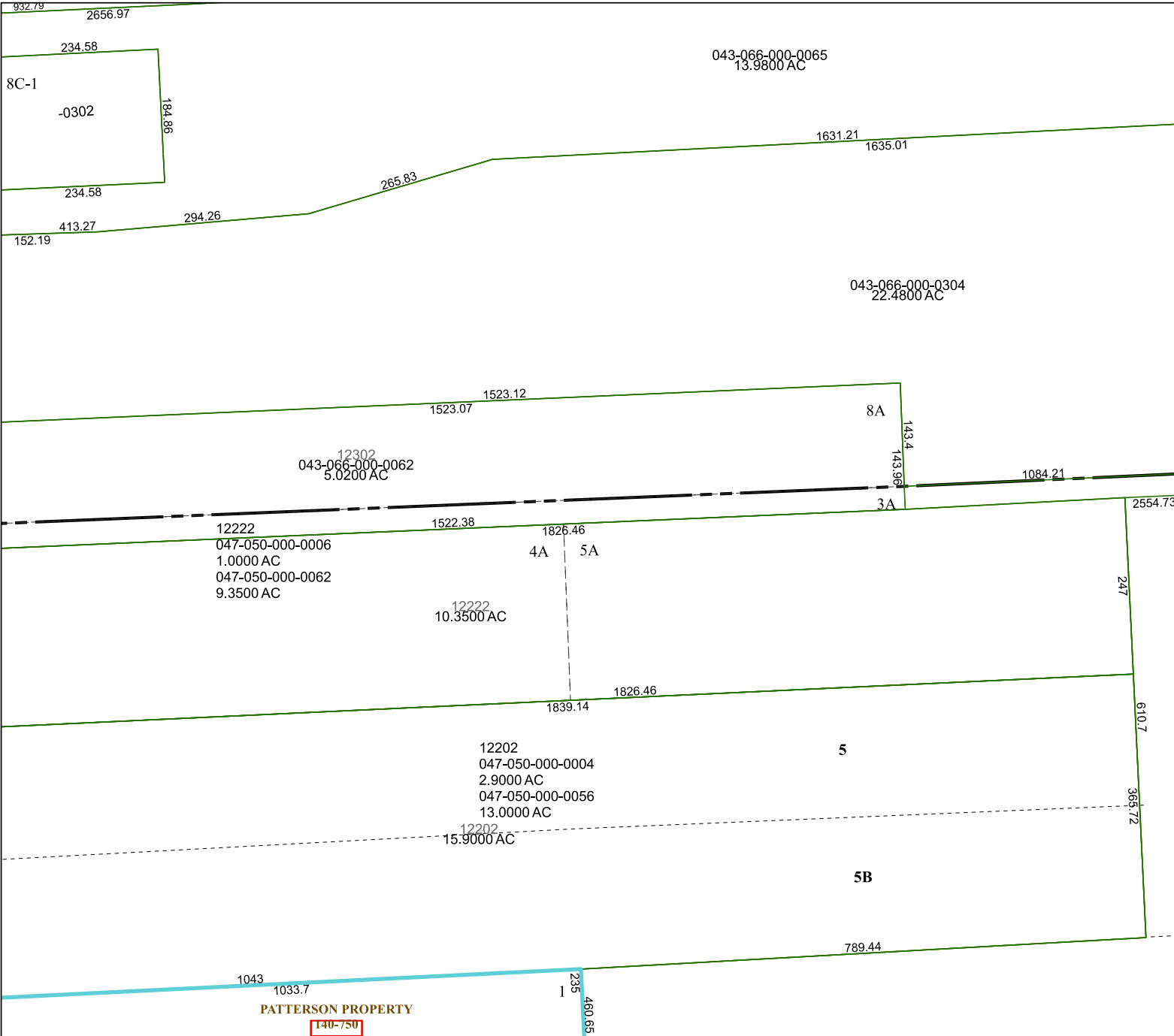

6262C5

Harris Central Appraisal District



0 45 90 180 Feet

PUBLICATION DATE:
12/30/2023

Geospatial or map data maintained by the Harris Central Appraisal District is for informational purposes and may not have been prepared for or be suitable for legal, engineering, or surveying purposes. It does not represent an on-the-ground survey and only represents the approximate location of property boundaries.



MAP LOCATION

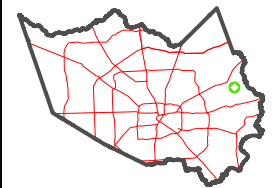

FACET 6262C1

11	12	9	10	11
3	4	1	2	3
7	8	5	6	7

6162D4

6262C2

PATTERSON PROPERTY

140-750