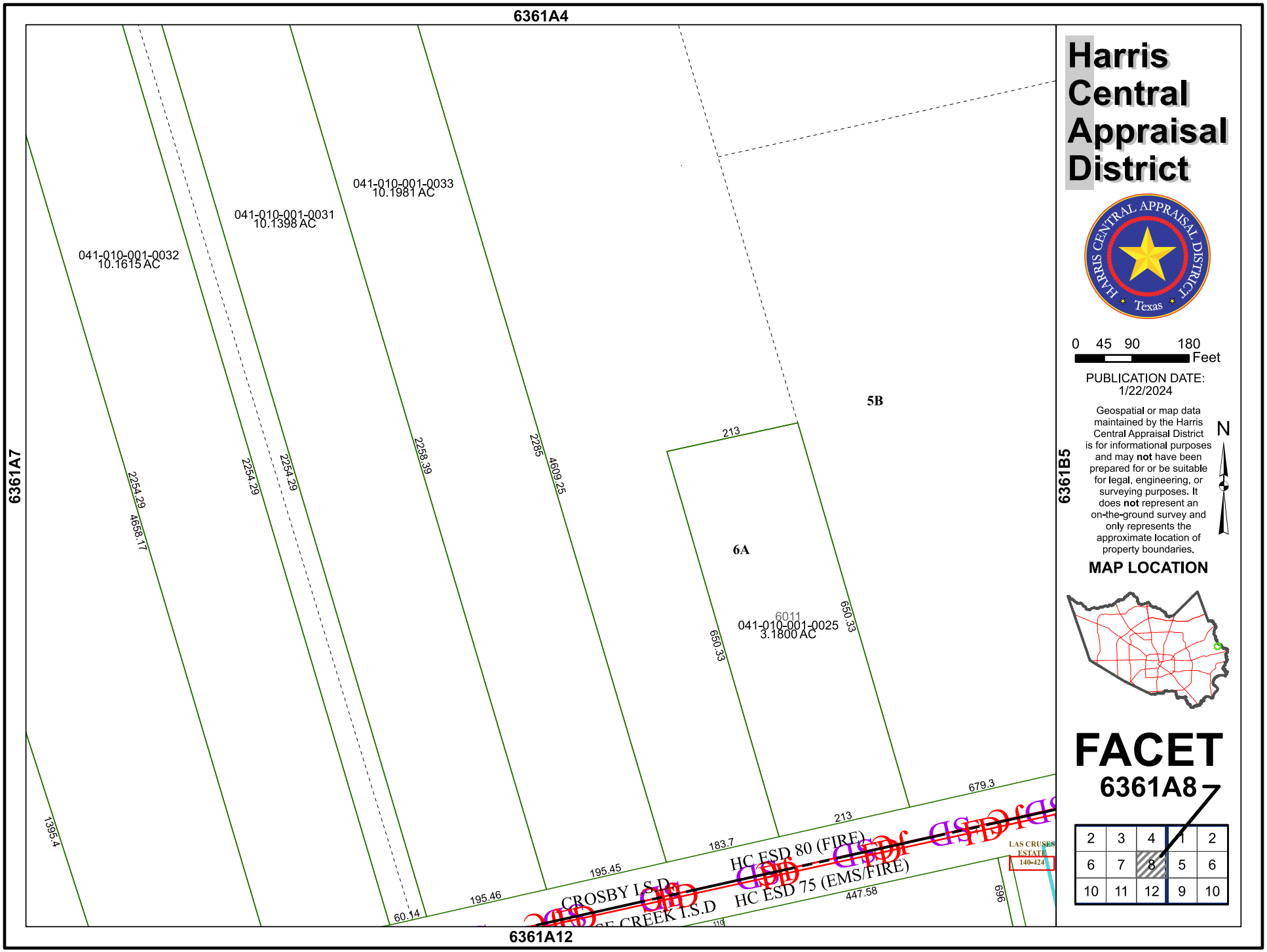
6361A4
6361A7
6361B5
6361A12
041-010-001-0032
10.1615 AC
041-010-001-0031
10.1398 AC
041-010-001-0033
10.1981 AC
041-010-001-0025
3.1800 AC
6011
5B
6A
2254.29
4658.17
2254.29
2254.29
2258.39
2285
4609.25
213
650.33
650.33
679.3
213
183.7
195.45
195.46
60.14
447.58
696
1395.4
HC ESD 80 (FIRE)
HC ESD 75 (EMS/FIRE)
CROSBY I.S.D
LAS CRUSES ESTATE
140-424
Harris Central Appraisal District
HARRIS CENTRAL APPRAISAL DISTRICT
Texas
0 45 90 180
Feet
PUBLICATION DATE:
1/22/2024
Geospatial or map data maintained by the Harris Central Appraisal District is for informational purposes and may not have been prepared for or be suitable for legal, engineering, or surveying purposes. It does not represent an on-the-ground survey and only represents the approximate location of property boundaries.
N
MAP LOCATION
FACET
6361A8
2 3 4 1 2
6 7 8 5 6
10 11 12 9 10