6364C5

6264D12

6364C10

6363A1

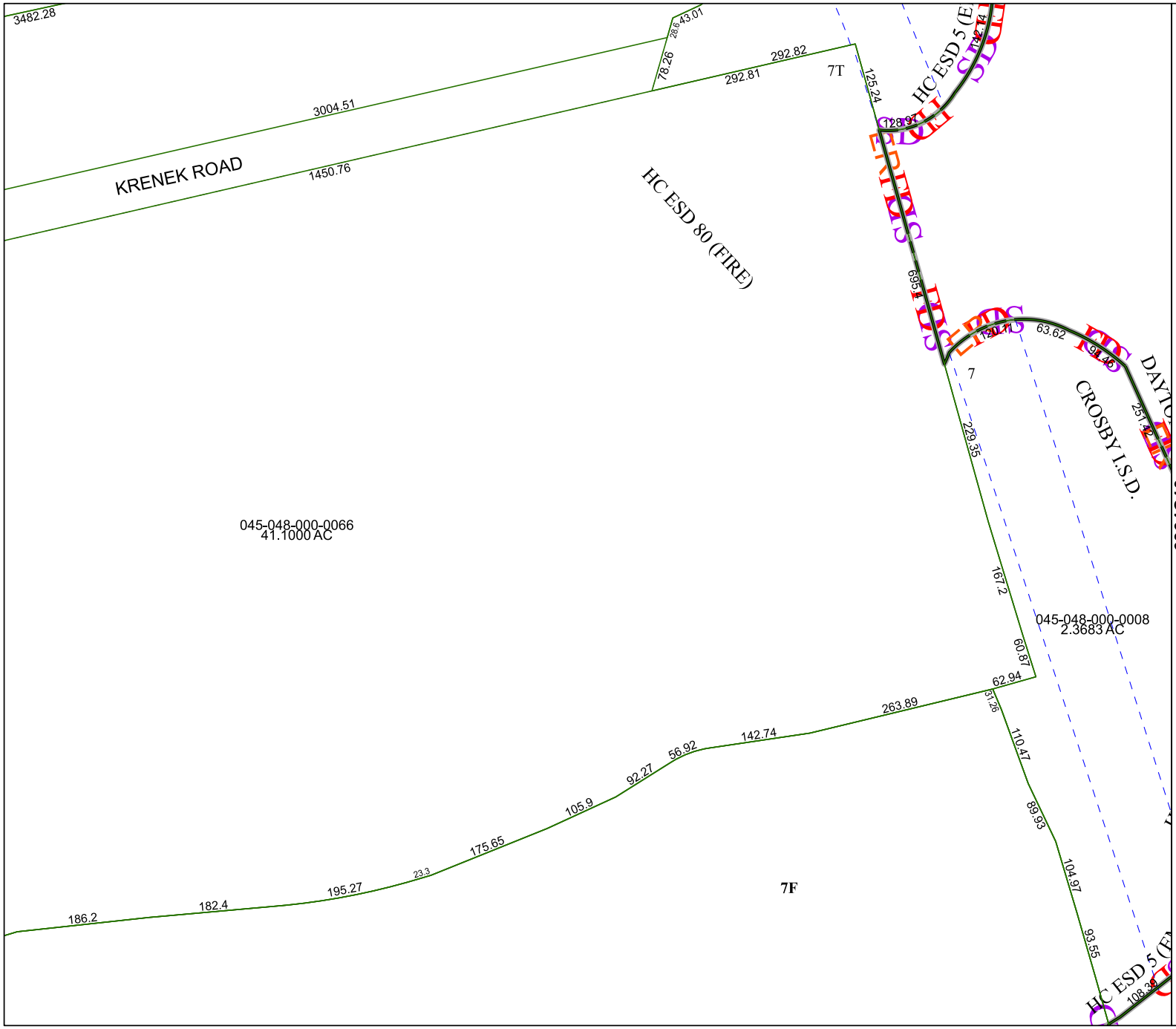

Harris Central Appraisal District

0 45 90 180 Feet

PUBLICATION DATE:
1/4/2023

Geospatial or map data maintained by the Harris Central Appraisal District is for informational purposes and may **not** have been prepared for or be suitable for legal, engineering, or surveying purposes. It does **not** represent an on-the-ground survey and only represents the approximate location of property boundaries.

N

MAP LOCATION

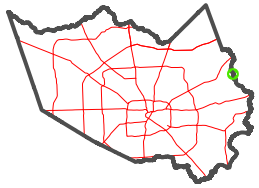

FACET
6364C9

7	8	5	6	7
11	12	9	10	11
3	4	1	2	3