

6461D12

6460B3

8D

COMPLEX/INDUSTRIAL

STATE PROPERTY

6460B8

Harris Central Appraisal District



0 45 90 180 Feet

PUBLICATION DATE:
2/28/2024

Geospatial or map data maintained by the Harris Central Appraisal District is for informational purposes and may not have been prepared for or be suitable for legal, engineering, or surveying purposes. It does not represent an on-the-ground survey and only represents the approximate location of property boundaries.



MAP LOCATION

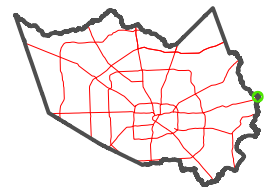

FACET 6460B4

10	11	12	9	10
2	3	4	1	2
6	7	8	5	6

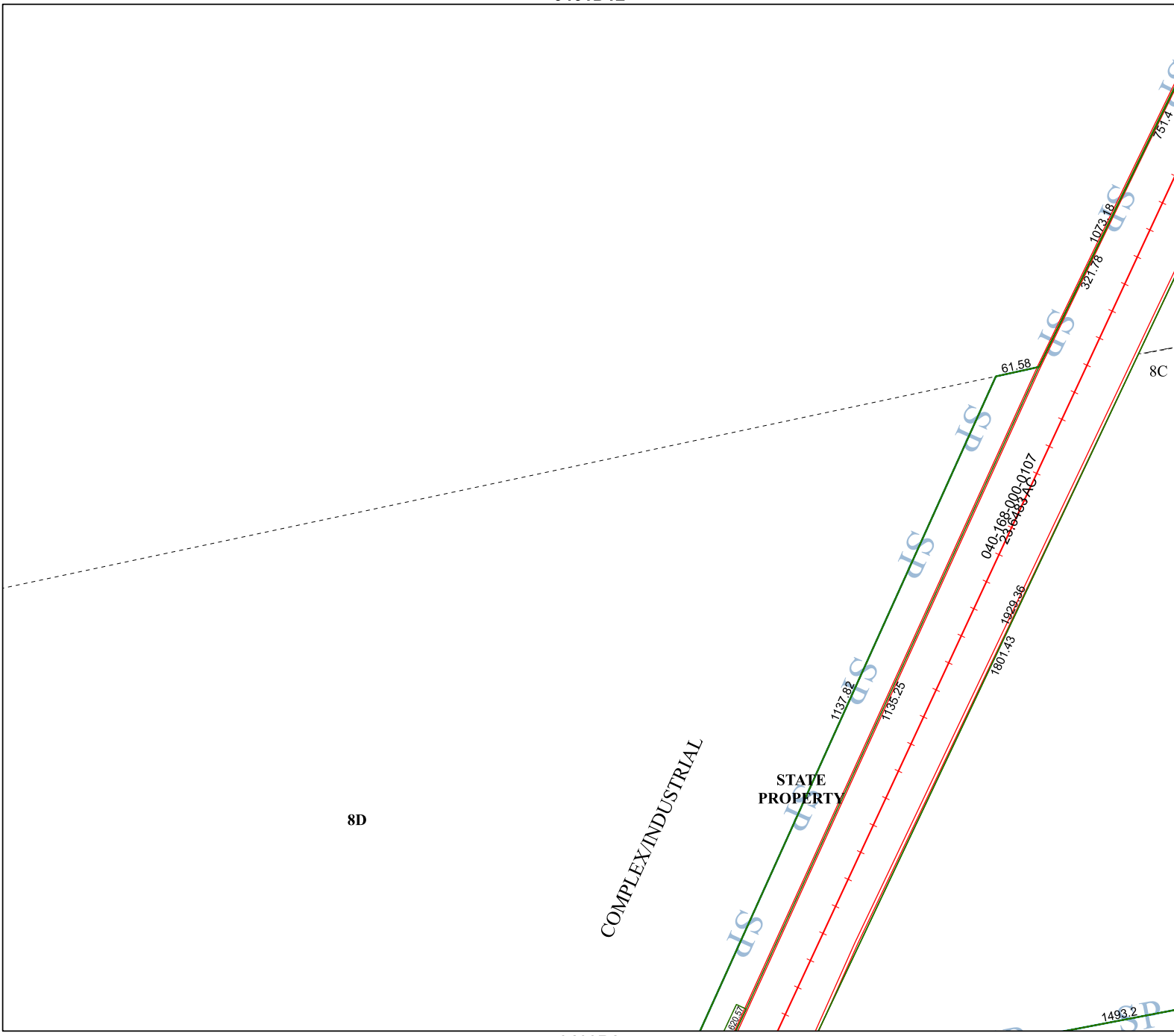

6560A1

8C

1493.2

61.58

321.78

1073.18

757.4

040-168-000-0107
236-643-000-0000

1929.36
1801.43

1137.82

1135.25